Church Services

NEW HOPE BAPTIST

Rev. Deryl B. Holliday, pastor
Vera Virginia
ORDER OF SERVICES:
Sunday School -10 a.m.
Morning Worship -11 a.m.
1st and 3nd Sunday-
Mission Friends and Girls in Actions – 6:30 p.m.
2nd and 4th Sunday – Children and Junior Choirs – 6:30 p.m.

BIBLE BAPTIST CHURCH

Sunday School - 10 a.m.
Morning Worship - 11 a.m.
Youth Meeting - 6:45 p.m.
Choir Practice - 7 p.m.
Evening Service - 7:30 p.m.
WEDNESDAY –
Prayer Meeting – 7:30 p.m.

RED OAK BAPTIST

Oakville, Virginia
Rev. G. Edward Hughes, Pastor
SERVICES –
Sunday School - 9:45 a.m.
Robert Lucado, Director
B.T.U. - 6:30
Bill Williamson, Director
Worship Service – 7:30 p.m.
June 15 – The B.Y.W. (formerly B.W.C.'s) will meet on June 15th with Mrs. Shirley Moore at 8 p.m.
June 16 –Family Night, Business Meeting at 8 p.m.
Vacation Bible School – June 21-25 from 9 a.m. to 12 noon.

ST. ANNE'S EPISCOPAL

Oakleigh Ave.
Rev. William M. Latta, Vicar
The First Sunday after Trinity
9:30 –Morning Prayer & Sermon
7:30 – Vestry at Vicarage
(Those wishing to attend our DVS at Emmanuel, Glenmore, please get in touch with the Vicar.)

Adventist Bible Conference Begins June 10-19

Seventh-day Adventist from churches in Virginia, the District of Columbia and the suburban Maryland counties of Montgomery and Prince George will be attending the 45th annual Bible Conference and Camp - meeting to be held on the campus of Shenandoah Valley Academy in New Market, Virginia, Thurs., June 10-19.

Pastor Rufus B. McDanniel of the Appomattox Church arrived at New Market site Sunday, June 6th, to help 60 other ministers make final preparations for the meeting.

Over 6,000 are expected for the week end services and 1,500 -2,000 are expected to be in attendance throughout the 10-day convacation.

Many members of the Appomattox Church will be attending these services June 12 and 19 at New Market.

Mrs. Annie R. Fore,
Appomattox Church Press Secy.

SEVENTH-DAY ADVENTIST

Rufus B. McDonnell, Pastor.

Sabbath School – - 9:45 a. m.
Worship Service - 11 Oclock
We invite you to attend. Come!

Liberty Baptist Plans Bible School

Liberty Baptist Church Vacation Bible School will be held June 14-18, for children 3 years old to the sixth grade. Time – 9 a.m. to 12 noon.

Mrs. Ben Marshall will be the principal. Dr. Tommy Lea is the pastor of the church.

MEMORIAL METHODIST

Virginia Avenue & Court St.
Rev. Alfred Eastman
Church School – 9:45 a.m.
C. S. Supt. – Ben Wheeler
Worship - 11 a.m.
Methodist Youth Fellowship – 6:15 p.m.
Worship – 7:30 p.m.
TUESDAY –
Sanctuary Choir - 7:30 p.m.

LIBERTY BAPTIST

Dr. Thomas D. Lea, Pastor
Appomattox, Virginia
ORDER OF SERVICES
SUNDAY –
Sunday School - 9:45 a.m.
Morning Worship - 11 a.m.
Training Union - 6:30 p.m.
Evening Worship - 7:30 p.m.
WEDNESDAY –
Prayer Meeting - 7:30 p.m.

PROVIDENCE BAPTIST

Red House, Va.
Sunday School - 10 a.m.
Preaching -11 a.m.–2nd Sunday
7:30 p.m. – 4th Sunday

APPO PENTECOSTAL HOLINESS CHURCH

Sunday School - 10 a.m.
Sunday Worship - 11 a.m.
Youth Service - 6:30 p.m.
Evangelistic Service-7:30 p.m.
Wednesday Night Prayer Meeting – 7:30 p.m.

REEDY SPRINGS

Sunday School - 10 a.m.
Preaching –
11 a.m. – 1st Sunday
7:30 p.m. – 3rd Sunday

PRESBYTERIAN CHURCHES

M. G. Stimpson, Pastor
APPOMATTOX C. H.–
Sunday School - 10 a.m.
MorningWorship – 11 a.m.
Anthem: "For Me To Live" by Wilson
Message: John 5 "Life"
Vacation Bible School – Monday - Friday – 9 to 11:45 a.m.
Nursery through Jr. High Dept.
Prayer: Tuesday – 7 p.m.
Choir: Tuesday - 7:30 p.m.

WALKER'S–
Morning Worship – 9:45 a.m.
Sunday School - 10:45 a.m.
Bible School – Monday - Friday 9 a.m. to 11:45 a.m.
Revival Services: July 4-9
Rev. James G. Thompson, speaker.

STONEWALL–
Sunday School - 9:45 a.m.

Class Of 1924 Holds Reunion

The Class of '24 , Appomattox High School, held a reunion at the Parkway Saturday evening with fifteen classmates present plus husbands and wives. (In front row:) Louise Fletcher Ferguson, Virginia Reynolds Hunt, Isabel O'Brien Haug, Idel Ferguson King, Eloise Vaughan Stevens, Myrtle Smith Scruggs. (Behind them): Allen Gills, Eugene Joy, Billy Carr, Allen Thurmon, Frank Carr, Hunter Evans, David Rosser, Croate Drinkard, Drury Dickerson.

Meeting On Mental Health

Dr. Malcolm Bowen (far right), director of the Community Mental Health and Mental Retardation Services Board of Central Virginia, met Thursday morning, June 3 with community leaders at the Health Department. Among those present: (from left, seated): Mrs. R. B. Carter, guidance counselor, Mrs. Marian Viar, secy. to the Mental Health Bd.; Mrs. Margaret Shields, school nurse, Mrs. Brenda Richardson, county nurse, O. H. Tolley, Clover Hill supervisor and member of the Mental Health Board. (Standing): Mrs. Howard McCool and Mrs. Hazel Mann, director of Appomattox County Welfare Dept. Among the plans proposed would be a pilot "after-care" program of regular consultation of a psychiatric nurse with Mrs. Richardson to offer help with individuals who return to the county from state mental hospitals.

Memorial Plans Vacation School

Memorial United Methodist Church will hold its annual Vacation Church School. Monday - Friday, June 14-18 from 8:45 a.m. to 11:30 a.m. Minister is the Rev. Alfred Eastman.

Directors are Mrs. Peggy Guill and Mrs. Nelwyn Smith. Teachers for Nursery II: Mrs. Bonnie Bohannon, Mrs. Mary Jane Haley and Mrs. Gail Rogers. Helpers are Gail and Dale Layne.

Nursery I teacher is Mrs. Gwen King with Mary Louise Parris and Sue Perdue as helpers. Kindergarten II teachers are Mrs. Judy Deavers and Mrs. Pat Paulette, with Beth Lawson as a helper.

Kindergarten I teachers are Mrs. Ruby Ferguson, Mrs. Eva Bohannon and Mrs. Jackie Robinson with Cornelia Ann Guill as helper.

Elementary I teachers are Mrs. Lela Herncall and Mrs. Ann Robinson with Patty White as a helper. Elementary II teachers are Mrs. Gail Flint and Mrs. Shelby McFaden with Carol McFaden and Ann Sears as helpers.

Elemetary III teachers are Mrs. Margaret A. Peyton and Mrs. Martha Morris with Sandy Chambers as a helper. Elementary IV teachers are Mrs. Louise Layne and Mrs. Julia Perkins with Mary Louise McCraw and Jane Conner as helper.

Refreshments are being planned by Mrs. Peggy Lawson and Mrs. Catherine Eggleston. Music director is Mrs. Louise Parris. Picnic plans are being made by Mrs. Calvert Poole and Mrs. Patsy Chambers.

Bible Study At New Hope Baptist

New Hope Baptist Church will provide a week June 14-18, of Bible study for youth between the ages of 13-19, with emphasis on Bible Teaching for a better world. The Rev. Deryl Holliday will meet the group each night at 7 p.m., beginning June 14. Thursday night, the group will spend the night at Holiday Lake and conclude the Bible study and fellowship on Friday around noon.

For any further information contact Rev. Holliday.

Transco Files Application For New Stations

Transcontinental Gas Pipe Line Corporation has filed an application with the Federal Power Commission for a certificate to build 9.5 miles of 20-inch gathering lateral and two garing and meter regulating stations offshore Texas. The proposed pipeline will gather and transport gas purchased from Texaco Inc. from Blocks 538 and 541 fields, Brazos-Area, about 100 miles south of Houston. These facilities are estimated to cost about $3.4 million.

Transco and Texaco announced the signing of contracts committing the gas from these fields to Transco on May 7, 1971. Transco previously had received a certificate to construct 54 miles of 30-inch and 34 miles of 20-inch line which will be used to transport the gas ashore to Transco's main line.

Transco estimates the facilities will be completed and gas will be moving through the pipeline from the Block 538 Field by November 1, 1971, and Texaco expects to be delivering gas from the Block 541 Field before January 1, 1972.

SEE PET SHOW WINNERS IN NEXT ISSUE

Robert E. Lee Jaycees an interesting Pet Show day and the Times-plans to publish photos winners next week. out the first schedule the show, but the came back and over new showers didn't or their furry friends competing for cash.

FOR OUR CHILDREN'S SAKE Drive Carefully

DIAL GOOD NEWS - 352

TEXACO

Phone 352-6411 For Complete Auto Servi
*Washing * Oil Change * Grea
* Batteries * Motor Tune-Up *

GILLETTE TIRE
8:25 X 14 or 8:25 X 15
$22.0 PLUS

We pick up and deli
Parkway Texac
RICHARD PHELPS, OWNER AND OPER
ROUTE 24 APPOMATTOX, VA.

Are You A Responsible Man?
Have you planned ahead for your future, and your family's future as well?
Life insurance can guarantee retirement income and provide family protection.
C. Vernell Mitchell
PHONE: 352-3102
APPOMATTOX, VA. 24522
Pilot Life INSURANCE CO. THE PILOT

DIAL GOOD NEWS 352-7900

LIBERTY BAPTIST CHURCH

TO OBSERVE YOUTH SUNDAY

Youth Sunday at Reedy Spring Baptist Church Sunday, June 26 at 11 a.m. Preaching service will be conducted by student minister, Ronald D. Tomlin. The public is invited to attend.

The Lord's Supper will also be observed with the pastor, Rev David E. Brooks.

The Right Combination For Father's Day, June 20

PARK 1 HOUR FREE WITH VALIDATED MEMBER STAMP
master charge
BANKAMERICARD
CHARGE ACCOUNTS ALWAYS INVITED
OPEN FRIDAY NIGHT 'TIL 9 P.M.
Outfitters To Gentlemen & Gentlemen's Sons
WEBB - WHITAKER CO., Inc.
909 Main Street, Lynchburg, Virginia

AFTER CARE
When A. G. Jefferson Makes Your
GLASSES
You Invest in a Lifetime of "AFTER CARE"
We Keep Them Adjusted For COMPLETE Eye Care
CONSULT YOUR Eye Physician
THEN SEE YOUR Guild Optician
GUILD OPTICIANS ASSOCIATION
A.G. JEFFERSON INC.
GROUND FLOOR ALLIED ARTS BLDG.
2010 Tate Springs Road
REGISTERED OPTICIANS

SPORTS

By Billy Thompson

Mkt. Edges Daniel-Kelley

Market scored two runs first inning and then to beat McDaniel - 4 last week in a Class game played at Lynch The win made Kings the season and also left Kelley at 8-3. led 2-0 after one in after two, 5-2 after 3 after five and each ored two in the sixth, ening, McDaniel-Kelley bases with no outs, aged only one run as choice and two fly ed it.

Mayberry and Buddy the Kings team with each. Doug Mitchell, Ferguson, Earl Mar- Tweedy each added to the 18 hit attack. had a home run in the

Daniels led McDaniel with two hits, and a two- in the sixth.

102	102	0	8	18	3	
011	002	1	5	7	1	

Romps Burg Dry

Market scored six runs ning and then sent to bat in the fourth in- scored 12 runs in route win over the Lynch- dry last week in a softball game at Lyn- The win moved Kings for second place 3 mark in the league. dry yet had to win. Mitchell, Buddy Wilcox, Ferguson, Mike Mit- Ray Tweedy led the ack with three hits Harris, Jimmy and Earl Martin each hits apiece. Mayberry Phelps each hit grand while Alvin Har- Thompson hit solo gs drove in five runs erry and Mike Mitchell in four.

led the Foundry hit- three hits and Cal- a two run homer. 0100 - 6 8 3 (10) 11 - - 22 24 1

Lose Fast Pitch Tournament

Market got a little out they lost two games end in the Hill City Fast Pitch Tourna- Lynchburg. lost the first game to Dast-Tex of Roanoke 6-1 second game to last Dale Champions Roanoke 15-0.

the Kings-Valley Dust the Roanoke team got off 3-0 lead in the first and added two in the third and one in the sixth.

Kings was led by Alton Harris and Alvin Phelps with two hits each and Earl Martin had the other hit.

No man had more than one hit for Roanoke but they got them together when they needed them.

Reynolds, the pitcher, had a two run homer in the third inning for Valley Dust.

Kings left eight men on base, got five hits and made five errors, three costly ones. Valley Dust left six men on base and didn't make an error.

The last years State Champions, Roanoke Scrappers, didn't waste any time as they scored seven runs in the first inning on seven hits, two walks, four stolen bases and three errors. In the last inning a bases loaded error allowed three runs.

Danny Womack, Pat Carwile, and Melvin Shelton got the only Kings Market hits.

Pinkard led the Scrappers with four hits, and Synder and Collins each had two. Pinkard had a two run homer in the fourth.

K. M.	000	0100	-	1	5	4
V.D.	302	0010	-	6	7	0

Scrappers	702	210	4	-	15	12 0
Kings	000	000	0	-	0	3 7

Today's Remember Father Card!
* * *
The generation gap here! See ELLIOTT for the Greatest in Traditional and Contemporaries—Find a card for FATHER'S DAY, June 20.
* * *
Summer begins June 21 — ELLIOTT has hot - weather needs—travel cases, compression cloths, travel toothpaste . . . and for home or picnic, DELECTABLE Old Dominion candy.
* * *
Flowers, Bouquets, Champagne Glasses & Wedding Book to remember Day! See ELLIOTT for bridal flowers And gifts to please.
* * *
Your favorite GRADUATE is waiting for Y-O-U!Looking for a way to send him/her a card (or maybe a little gift) from ELLIOTT. Gift wrapping is part of the deal!
Elliott Florist & Gift Shop
Phone: 352-2411
Main St. — Appomattox, Va.

Grand Slam Winner!

The Baseball Grand Slam Contest sponsored by Appomattox Jaycees Sat. was host to 200 baseball players. All participants demonstrated their abilities in hitting, running and throwing on a point basis. There were no losers because they all participated. Winners in each age group received a baseball trophy and runners-up were awarded a new Wilson baseball. Those receiving recognition were age 8: Marvin Johnson, 1st, and Tony Ferguson, 2nd; Age 9, Phil Paulette, 1st, and Daryl Shrock, 2nd; Age 10, Carl Watson, 1st, and Phil Seay 2nd; Age 11, Ronnie Preston, 1st, and Steve Mitchell, 2nd; Age 12, Mike Lewis, 1st, and Robert Doss, 2nd; Age 13, Benny Crain, 1st; (not pictured) Mike Preston, 2nd. The Jaycees would like to thank the staffs of Pamplin Elementary and Appomattox Primary Schoools, the ACHS Athletic Dept. and all parents and friends who helped to make this contest so successful and meaningful for the baseball players.

Cadet Welch Is Promoted

The Virginia Tech Corps of Cadets would like to announce that Cadet James P. Welch has been promoted to the rank of Cadet Captain and will serve in the capacity of Band Company Commander.

Cadet Welch, the son of Mr. and Mrs. P.E. Welch who reside at Pamplin, Virginia, is a 1968 graduate of Randolph-Henry High School. He is a rising Senior at Virginia Tech majoring in Horticulture and is enrolled in Army ROTC.

Cadet Welch's other honors and activities include: Highty-Tighties, MC for Concert Band, Member of 1973 Sabre Committee, Sigma Mu Sigma Fraternity and Disc Jockey and News Announcer for WUVT-AM & FM.

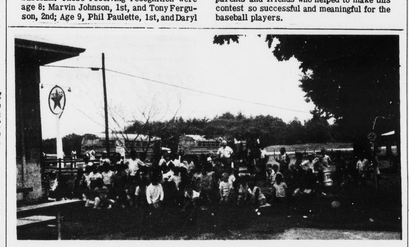

Picnic Time At Wade's

Wade's Texaco Station, Evergreen, was the site selected Friday for a picnic by pupils and teachers of Central Elementary School, Charlotte Court House. On their day's outing the boys and girls toured the National Park here. Douglas Cooley, principal, (near center) is shown above with his young friends just before take-off time in the school busses and a return to Central.

Annual Coop Meeting July 22

The local Southern States Cooperative annual membership meeting for the Appomattox area will be held July 22,1971.

This decision was made by local farmer-members at a recent annual meeting conference held by Coleman and Sons, a cooperative service agency of Southern States.

Among the features of this year's session will be the reports on Southern States Cooperative and the local Agency operations for the fiscal year which ends June 30.

In addition there will be elections and oher business matters. Members will elect two new board members and two new farm home advisory committee members.

give AMERICAN CANCER SOCIETY

ST. LUKE

A sizeable crowd attended the preaching services of the St. Luke Baptist Church at the Falling River Elementary School Sunday, June 6 at 11 a.m. Rev. J. McLaughlin was present and gave the message. His subject, "I Am Determined To Go Where Jesus Is". Mrs. Langhom was at the piano. The Choir gave an inspiring musical presentation. The offering was great,Amt.– $698.00.

The contractor is making fine progress in renovating the St. Luke Church building.

Mr. and Mrs. Robert L. Lipscomb and children, Aundra and Camilla, were week end guests in the home of Mr. and Mrs. Charles H. Canada. Callers in the same home were Mr. and Mrs. J. W. King, Miss Sematha and Shirley Hamlette, and Miss Colene Clark.

Mrs. Inez Patrick and her five sisters honored their mother, Mrs. Eva Mae Clark, by giving a dinner on the lawn at Mrs. Patrick's house for her birthday which was Sun., June 6, 1971. Mrs. Clark received many nice gifts and the six daughters gave her a new electric range as a birthday gift.

Mr. and Mrs. Adams from Lynchburg, people with whom Mrs. Clark works, were present to enjoy the occasion and also brought food and gifts.

Rev. James McLaughlin, Mr. and Mrs. J. W. King were also present along with many relatives and friends.

Deacon T. H. Nowlin is ill at this writing.

Rev. McLaughlin was a week end guest in the home of Mrs. Grace Walker.

Pony League

Standings through June 5

	Won	Lost
Rustburg Cardinals	5	1
Appomattox Red Sox	4	2
(Sponsor:Elliotts Florist)		
Rustburg Braves	4	2
Appomattox Yankees	1	5
(Sponsor: Anonymous)		
Lyng. Christian Acad.	1	5

1,500,000 Americans are cured of cancer

County Line

Vacation Bible School will begin at Central Baptist Church beginning the week of June 28.

Mr. and Mrs. Arthur Mullins and family visited Mr. and Mrs. Walter Carrico Sunday.

Mrs. Whitker had the misfortune to fall and get both arms broken. We wich for her a speedy recovery.

Mr. and Mrs. Jim Waller entertained at their home on Friday evening celebrating Mrs Waller's mother, Mrs. Carson 76th birthday.

Mrs. Henry Mann and Mrs. Vernie Jones visited Mr. and Mrs. Will Mann Wednesday afternoon.

Donnie Jones of Fort Bragg spent Saturday at his home.

Staff Sgt. and Mrs. John Crawley, and family spent Saturday with Mr. and Mrs. Berkley Mayberry.

Mr. Elliott Nash got part of a finger cut off at work on Saturday. Visitors in this home on Sunday were Mr. and Mrs. Hugh Covington, Mr. and Mrs. Nelson Mann and boys, Mr. and Mrs. Jimmy Howard and Deon, Mr. and Mrs. George Nash and children, Mrs. Cecil Nash, Miss Yvonne Nash, Mr. Richard Nash, Mr. Charlie Hendricks, Mr. Pete Cyrus, Mr. Charlie Brooks and Mr. and Mrs. Wilson Guill and son Freddie.

Mrs. Shelby Tucker is vacationing in the Smokies this week with her daughter and son-in-law, Mr. and Mrs. Carroll Jennings.

Mr. and Mrs. Henry Mann visited Mr. and Mrs. Bob Minjates Sunday afternoon.

Miss Yvonne Nash left Sunday for Richmond where she has accepted a position at Richmond Memorial Hospital.

Mr. and Mrs. Olaf Waddell visited Mr. and Mrs. Richard Nash Saturday.

Mrs. Richard Nash, Mrs. Ray Layne and daughter Missy and Miss Yvonne Nash spent Thursday in Richmond.

Wins Sports Award

Becky Harris, senior at Appomattox County High School and daughter of Mr. and Mrs. R. W. Harris was presented the TIMES-VIRGINIAN award Tuesday, June 8 as "Most Valuable Player" by sports writer Billy Thompson (above). Becky has been a member of the basketball team for four years – three of these years as a starting player. She has been a defensive rover, turning in top performance wherever needed. Becky was co-captain of the Raiderettes basketball team this year, tri-captain of the softball team and player volleyball as well. Next year she plans to study at Central Va. Community College in the pre-teaching program, looking forward to a career as a phys ed instructor. This is the second year for this special sports award by the TIMES-VIRGINIAN. Leonda Hudson, freshman at Roanoke College was the first recipient.

Mr. Lloyd Nash of Concord and Mrs. Henry Mann visited Mr. and Mrs. Elliott Nash Friday evening.

Mr. Bobby Waddell of Rustburg spent part of last week with his uncle and aunt, Mr. and Mrs. Richard Nash.

DIAL GOOD NEWS 352-7900
LIBERTY BAPTIST CHURCH

Big Horn Markets, Inc.
CONCORD, VIRGINIA
Dr. PEPPER 8 16 OZ. BOTTLES 49¢ Plus Deposit
WITH $10.00 ORDER

Bananas GOLDEN RIPE LB. 10¢
BACON ARMOUR BACON LB. 59¢
Open 'Til 9 p.m. 7 Days a Week

• WHEEL ALIGNMENT
• WHEEL BALANCING
LAWSON FORD, INC.
VA. DEALER LICENSE NO. 26
Appomattox, Va.

We give farmers credit for the job they do.

Farm Credit loans are made to buy and equip . . . operate or improve . . . farms of every size and type. And, for any need or comfort of the farm family. Farm Credit loans are made on terms and conditions keyed to individual needs. Next time you need financing see Farm Credit where you'll feel at home.
LAND BANK MORTGAGE LOANS / PRODUCTION CREDIT LOANS
Farm Credit ASSOCIATION

HOME OFFICE
800 Buffalo St. Ext.
Telephone 392-3193
Farmville, Virginia

BRANCH OFFICE
3407 Campbell Ave.
Telephone 846-0201
Lynchburg, Virginia

FOR SUMMER
$7.99
SIZES: 7 – 15
12 – 20
14½ – 24½

OPEN FRIDAY NITES 'TIL 7 P.M.
COOL DRESSES
MARSHALL'S DEPT. STORE
Main Street Appomattox, Virginia